CASCADE COURT

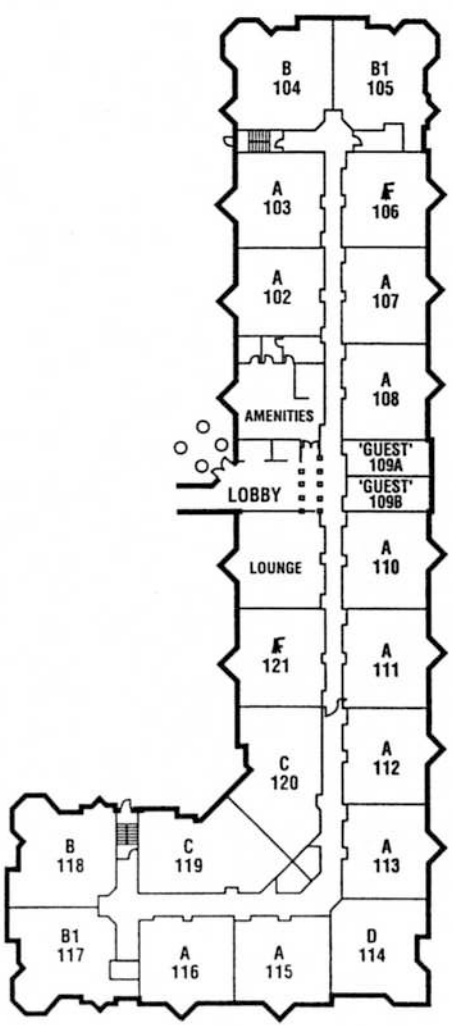

MAIN FLOOR

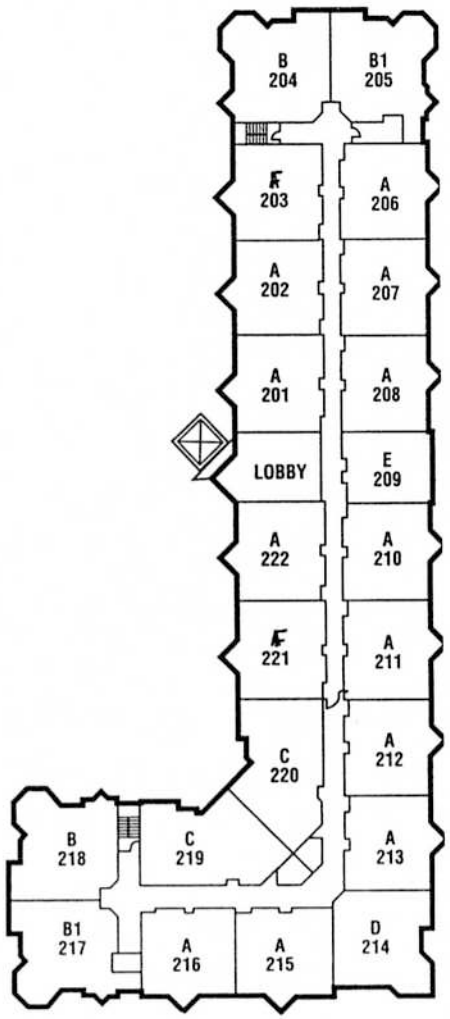

SECOND FLOOR

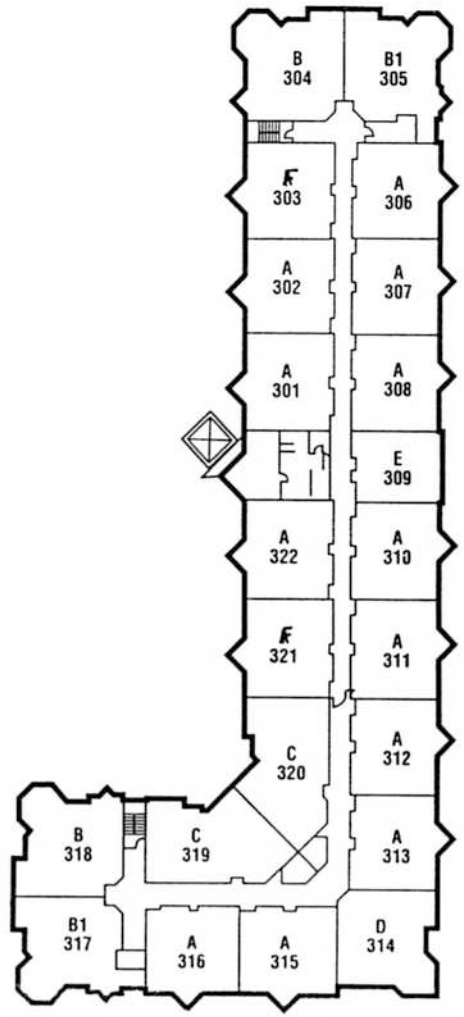

THIRD FLOOR

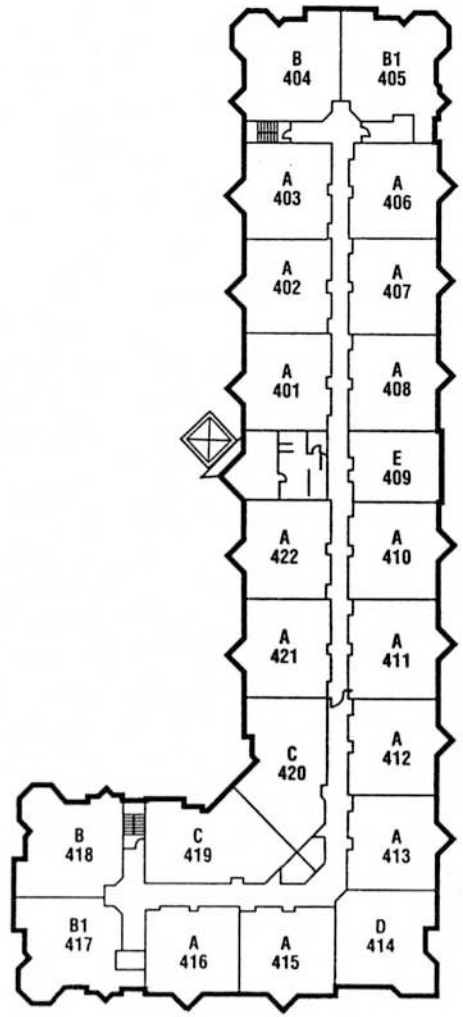

FOURTH FLOOR